

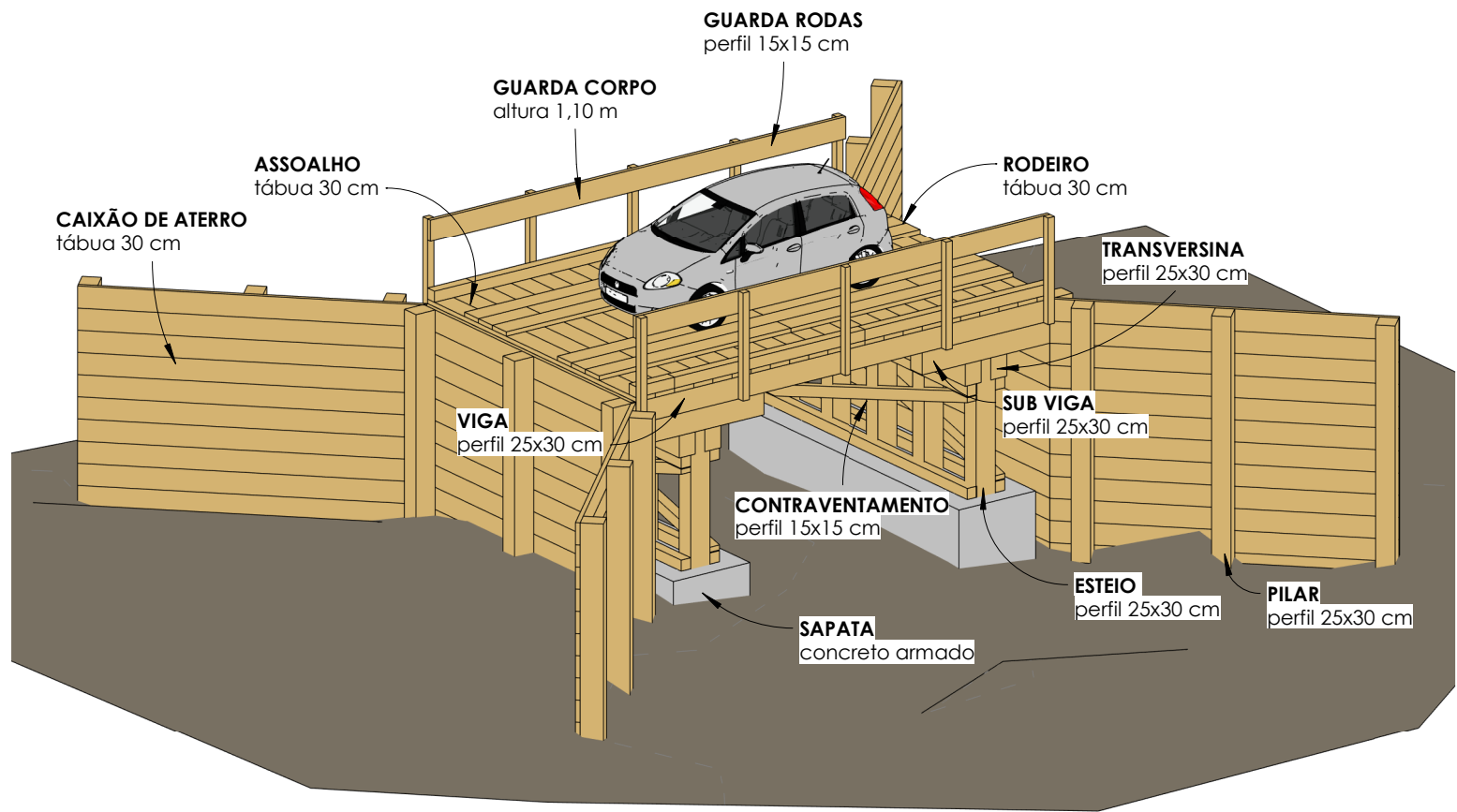

COORDENADA: 14°57'52.70"S 54°56'37.20"O



1

Maquete 3D

		<p><b>Ponte de Madeira</b> <b>Aflente do Sobretudo 8</b></p>	
<p><b>Título:</b></p>			
<p>Prefeitura de Nova Brasilândia Proprietário</p>			
<p>Saulo Nakamura CREA: SP69469716</p>			
Tipo: Projeto de Obra de Arte		F01	
Assunto: Maquete 3D		Folha:	
Logradouro: Aflente do Sobretudo 8		Data: dezembro/2023	
Município: Nova Brasilândia - MT		ART:	
Escala:			

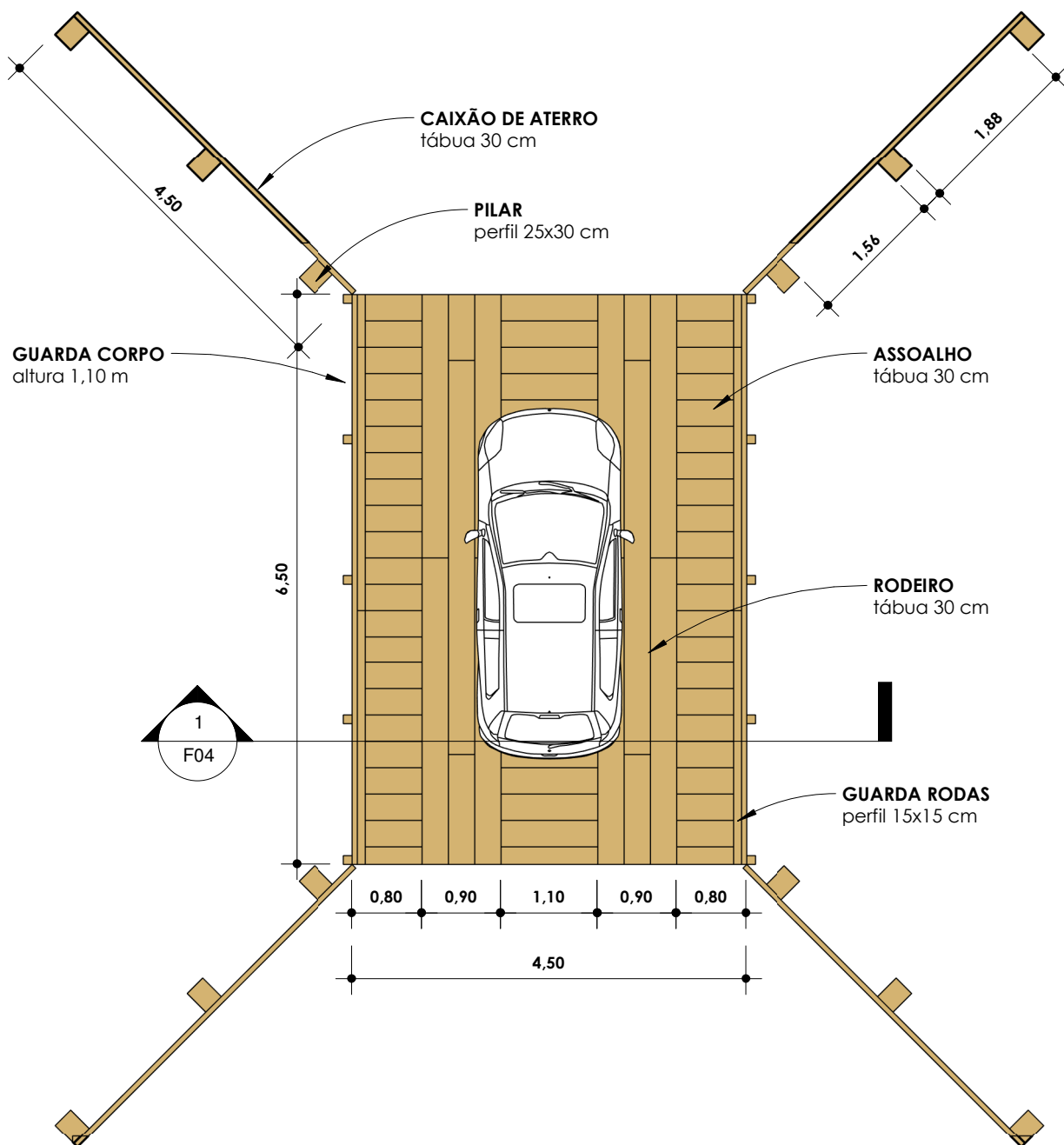

1

## Tabuleiro

1 : 75

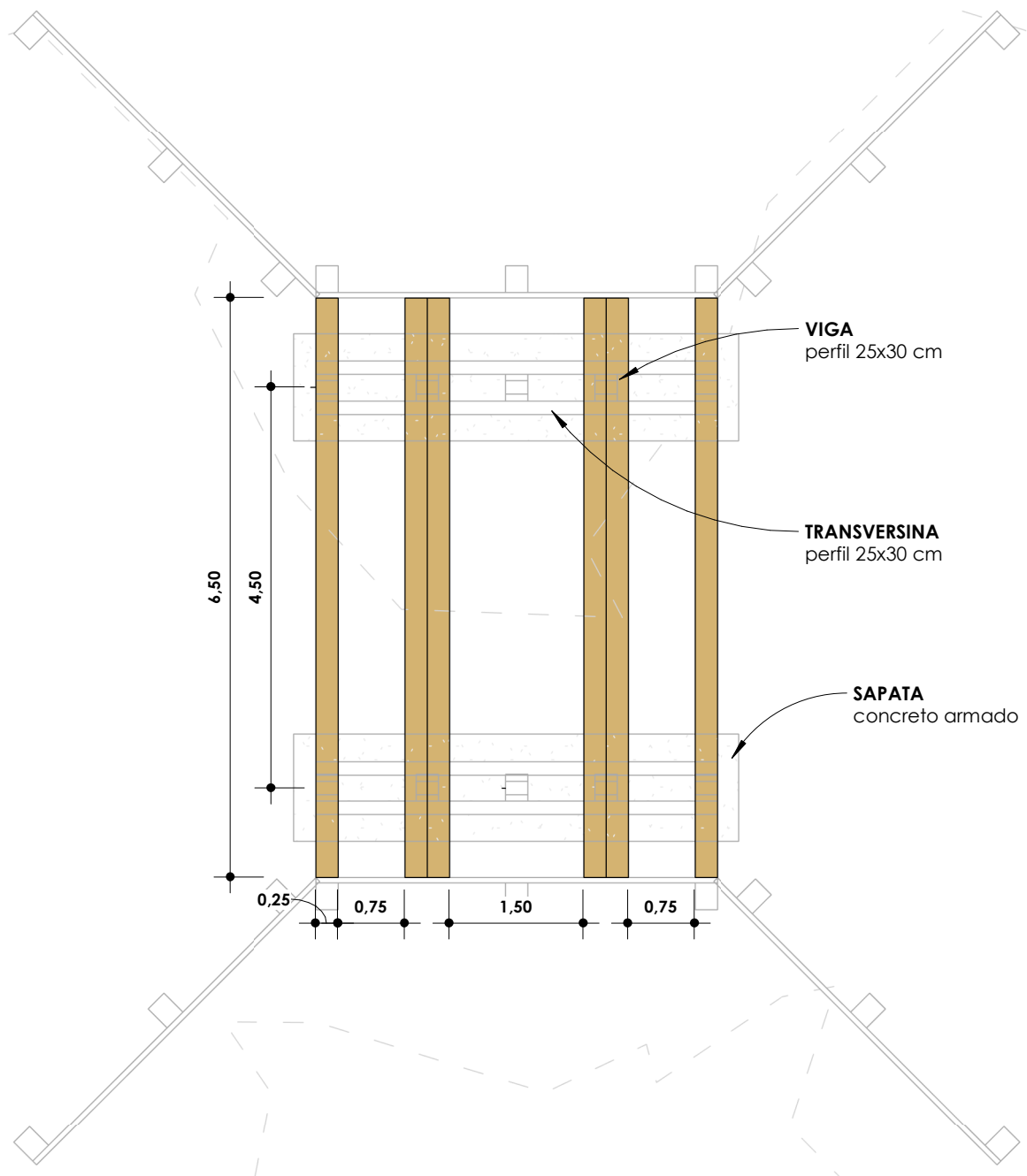

1

# Superestrutura

1 : 75

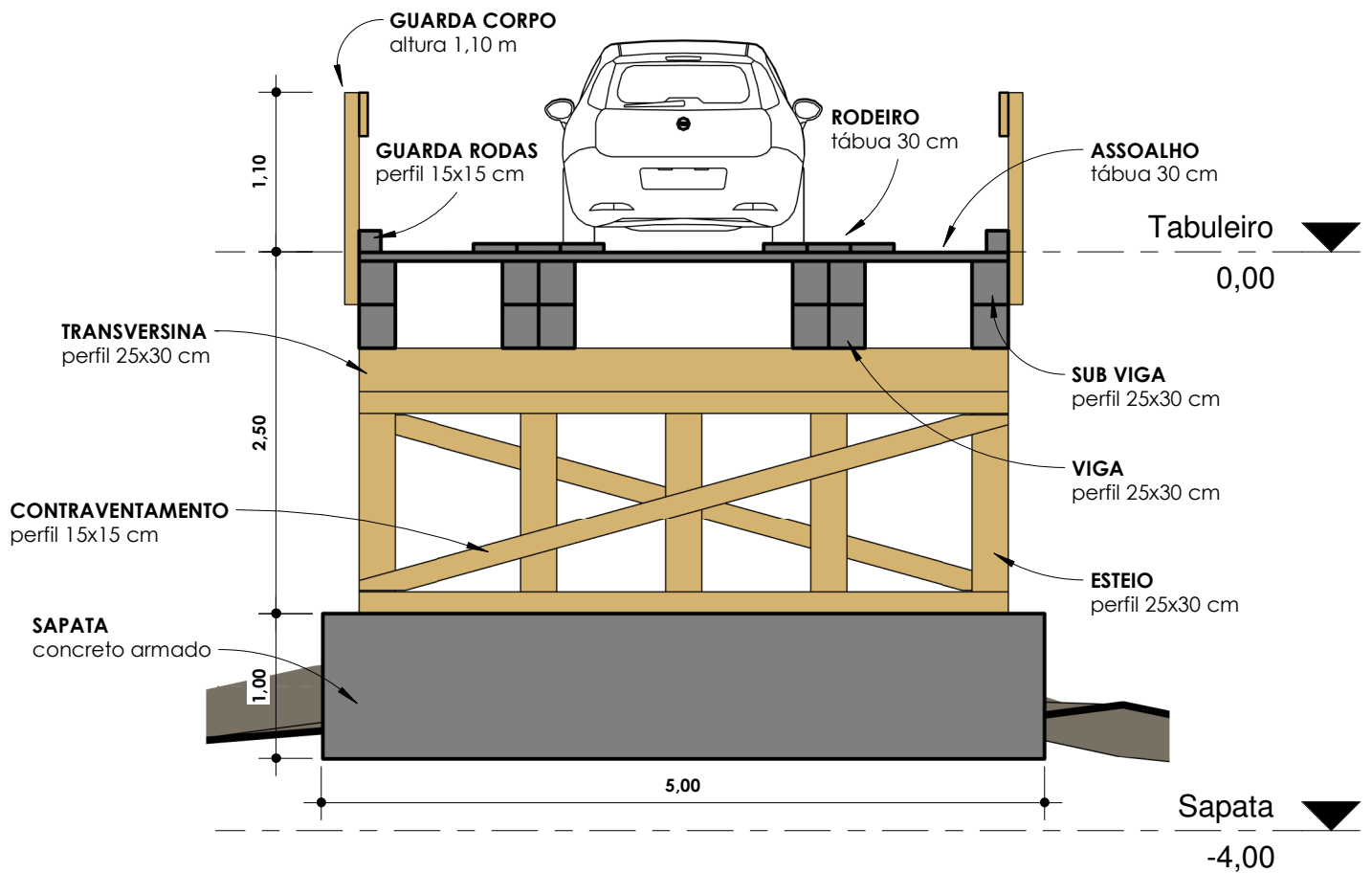

1

## Corte AA

1 : 50

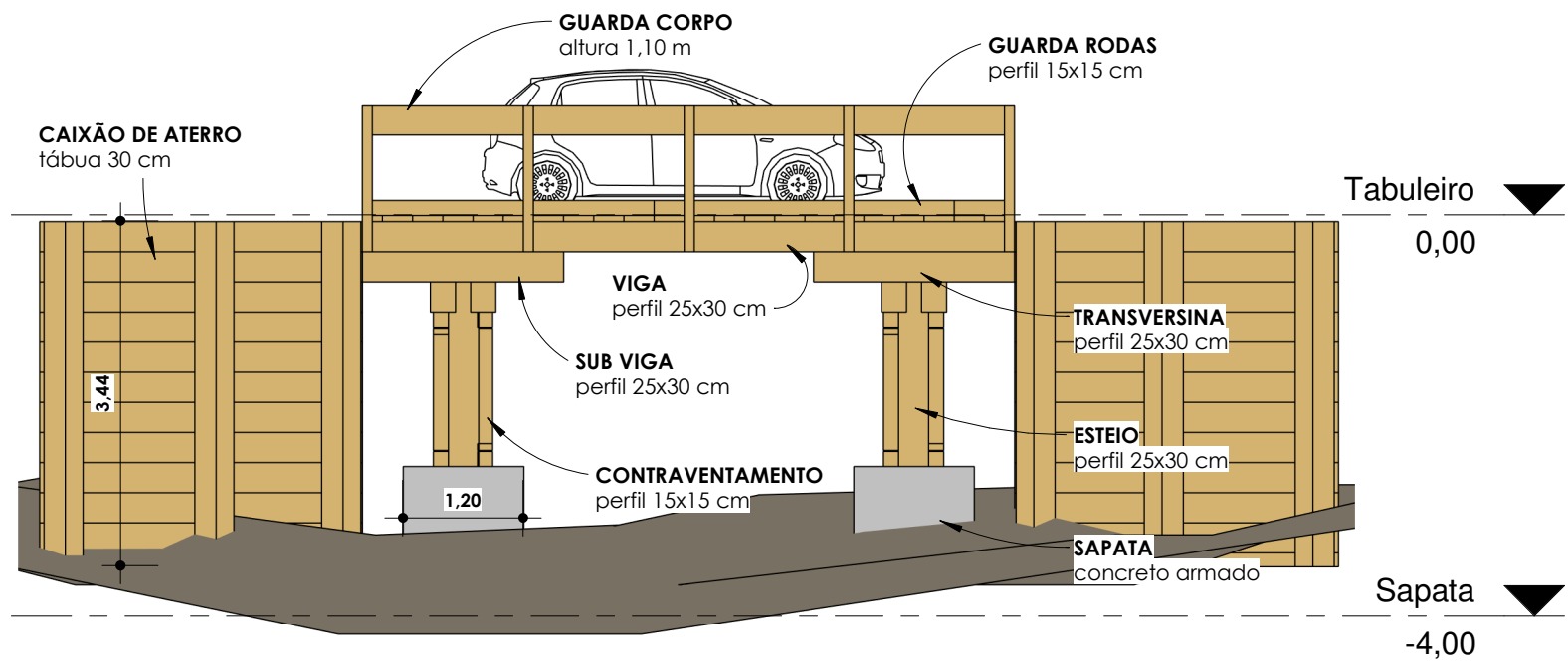

1

## Elevação Lateral

1 : 75